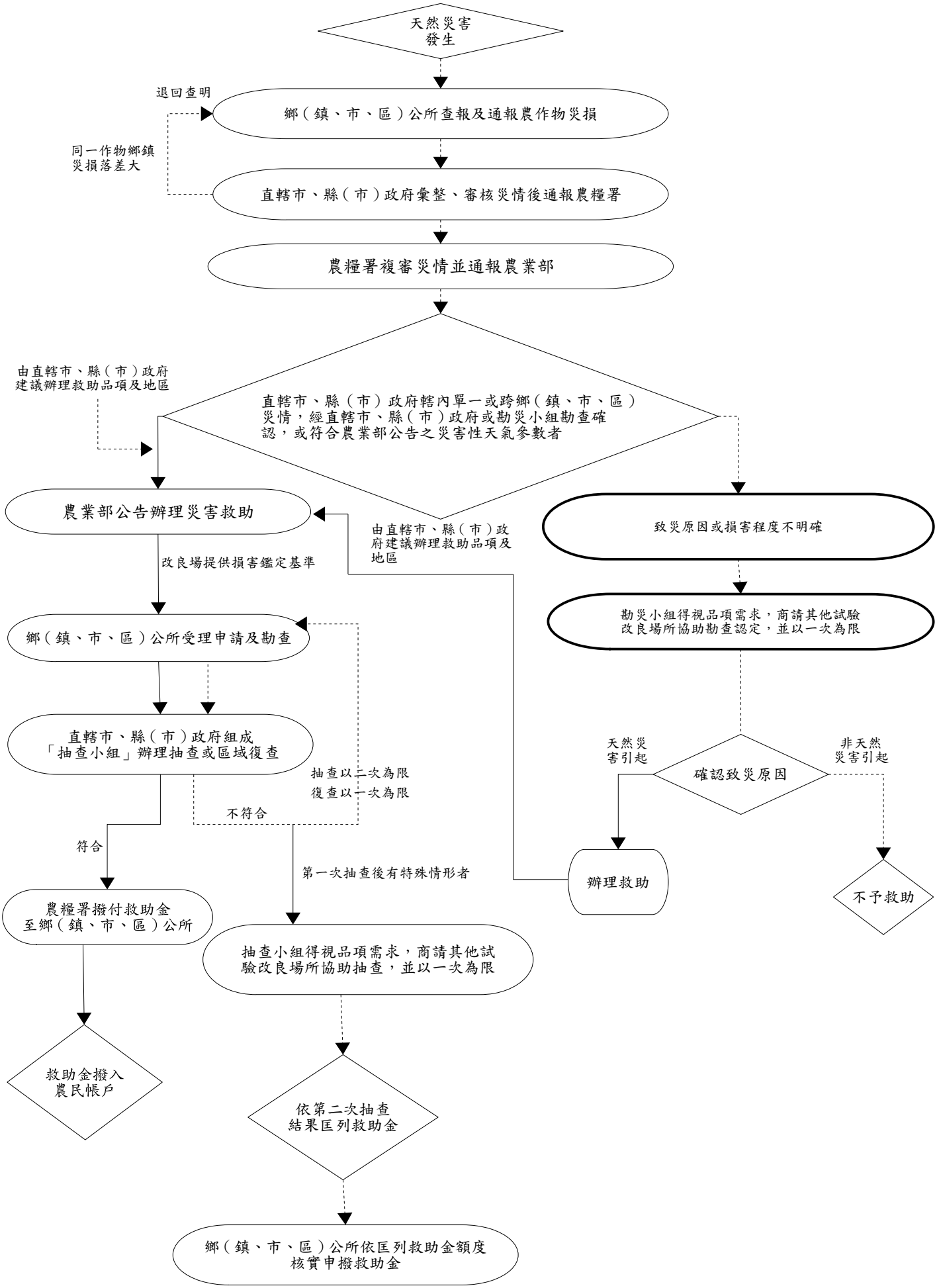第十點附圖農產業天然災害查報及救助作業流程圖修正規定